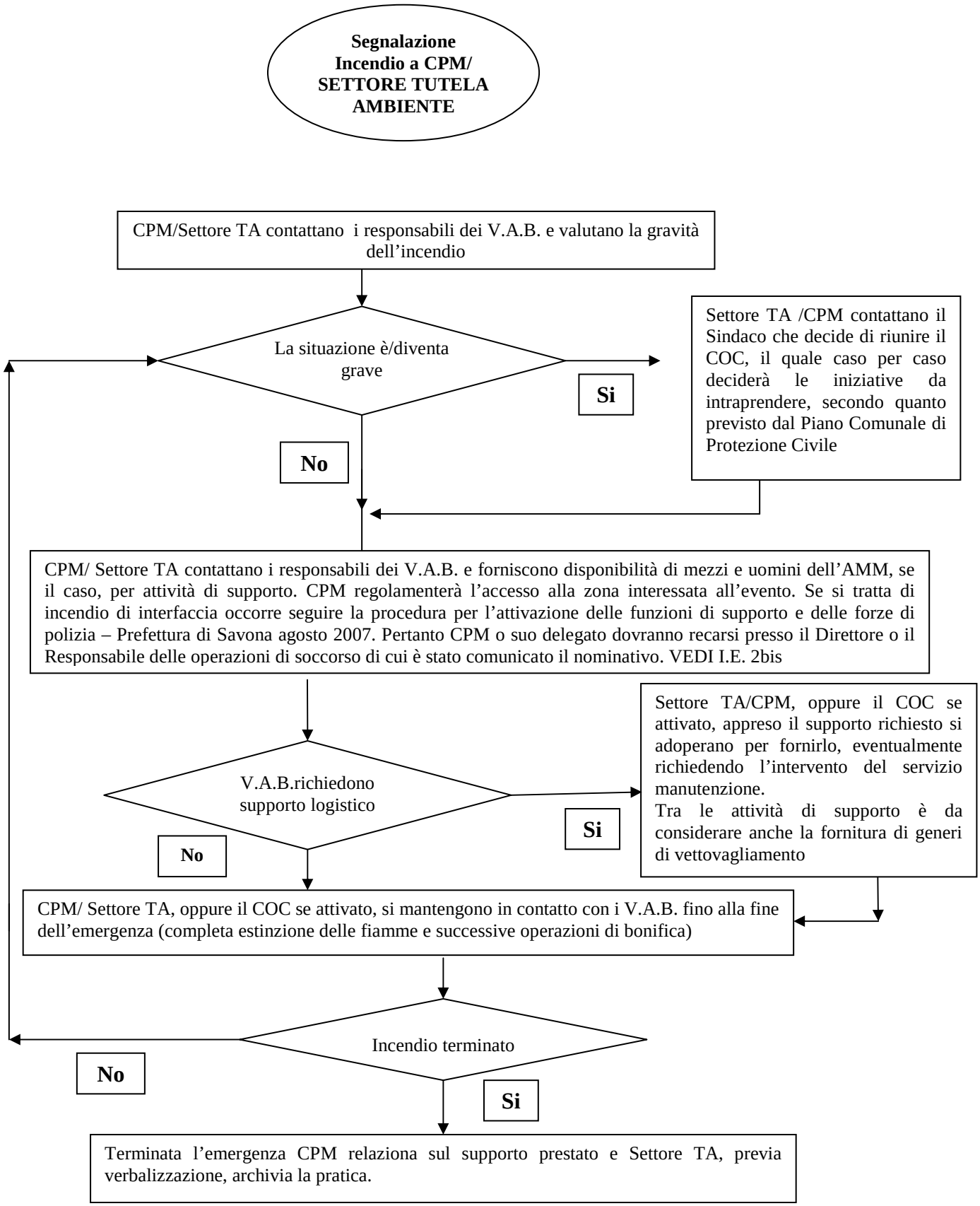ISTRUZIONE DI EMERGENZA N° 2: RISCHIO DI INCENDIO BOSCHIVO