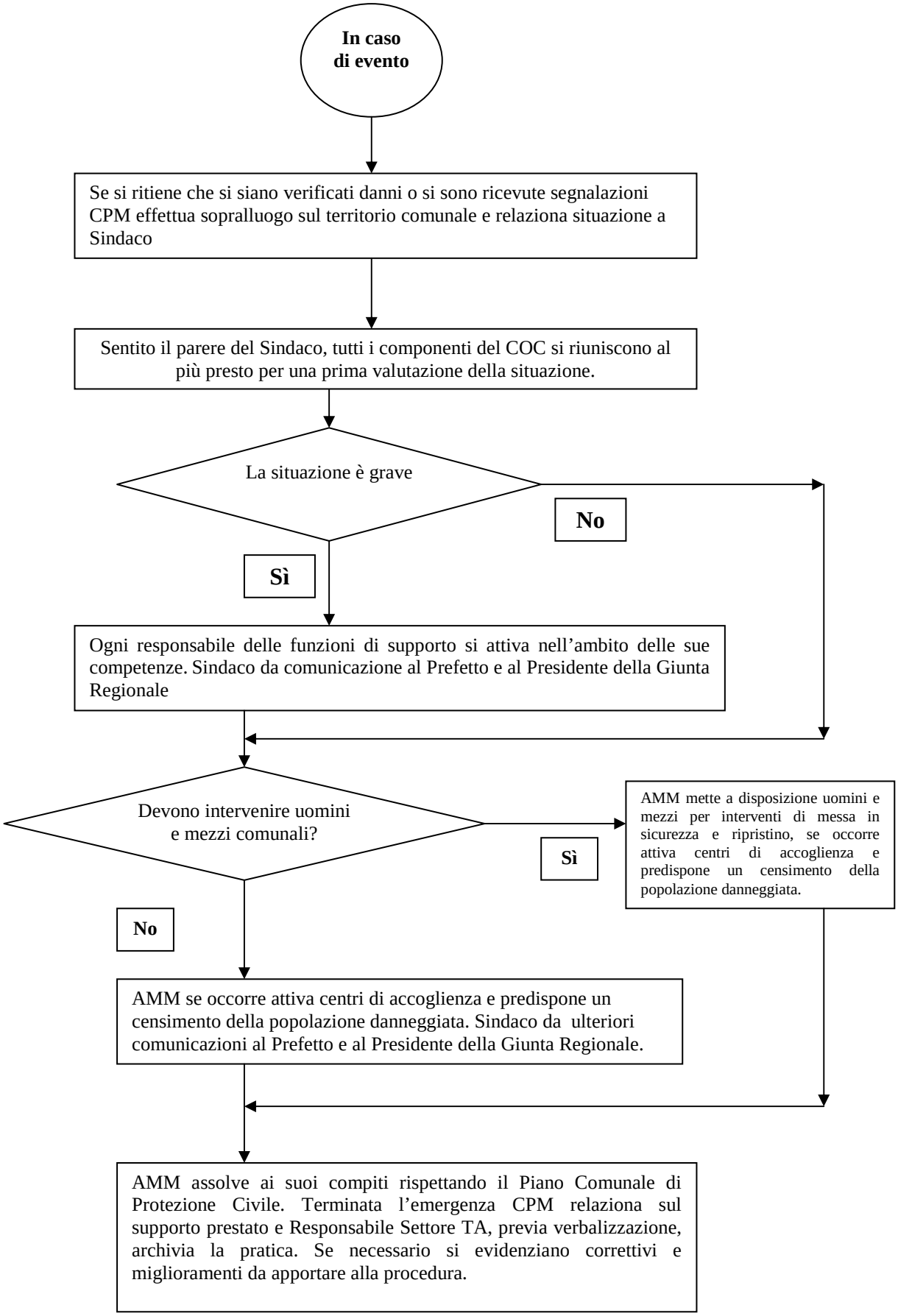ISTRUZIONE DI EMERGENZA N° 3: RISCHIO SISMICO