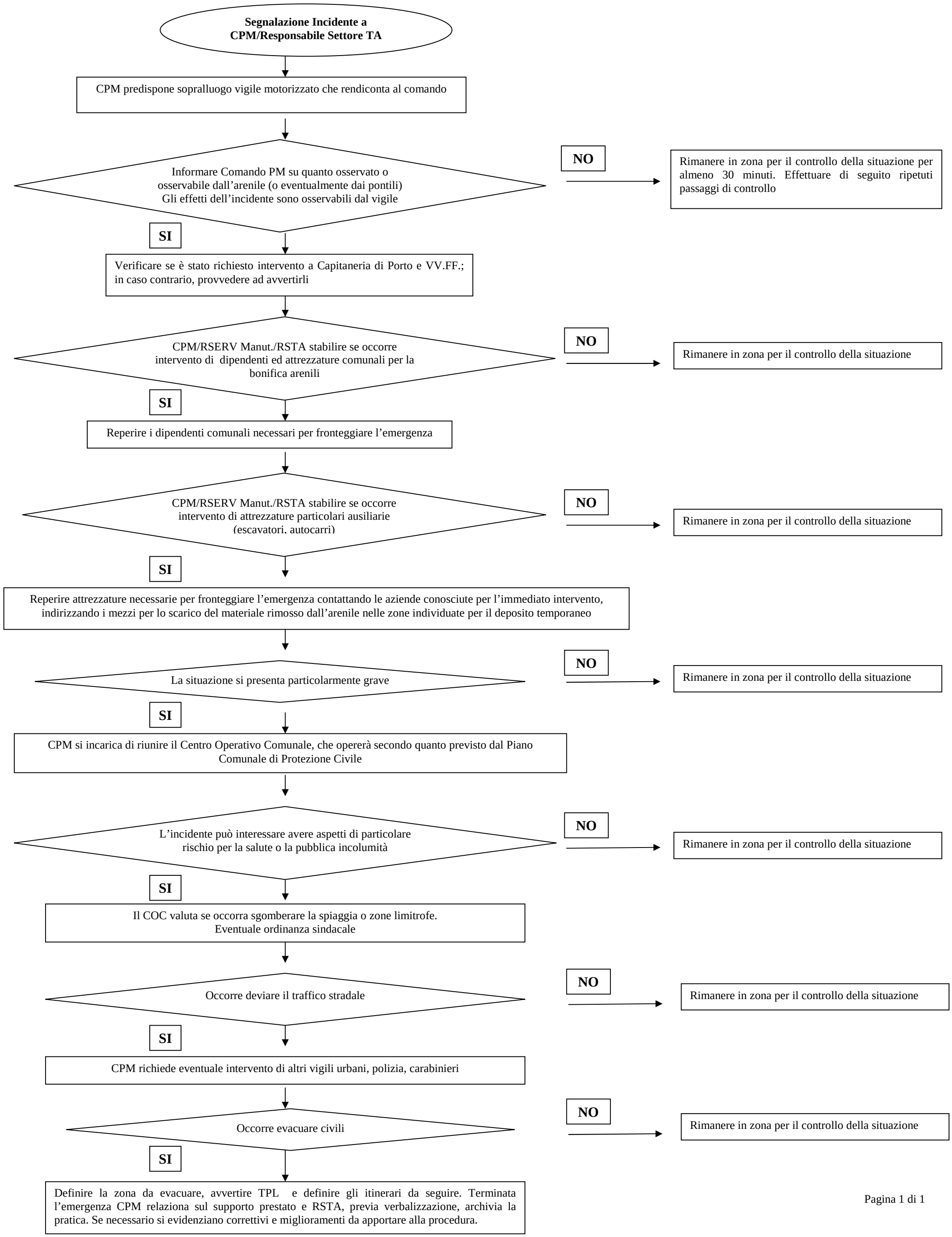ISTRUZIONE DI EMERGENZA N° 5: RISCHIO INQUINAMENTO ARENILE